Causeway Village
A LAKESHORE COMMUNITY

This One Won’t Last Long

1375 PASADENA AVE. S. #137
SOUTH PASADENA, FL 33707

Offered at **$49,900**

768 Sq/Ft	**2** Bedroom
1.5 Bathroom	**Yes** Financing

WELCOME HOME

A community that *feels like home*

Welcome to this well-maintained 1969 2-bedroom, 1.5-bathroom home located at Causeway Village, Site 137, in South Pasadena. This home offers an affordable opportunity to enjoy comfortable Florida living in a convenient, established community. Highlights include: • Open-concept living area • Abundant storage • Spacious lot • Bright interior spaces with plenty of natural light Conveniently located near shopping, dining, beaches, and everything the Florida Gulf Coast has to offer, this move-in-ready home is ideal for those seeking either a winter retreat or a full-time residence. Financing options may be available to qualified buyers, making homeownership more attainable than you'd think. Do not miss the opportunity to see this available home in person!! Call us today to learn more, ask about current purchasing options, or schedule your private tour of Site 137.

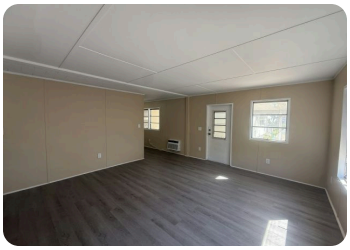

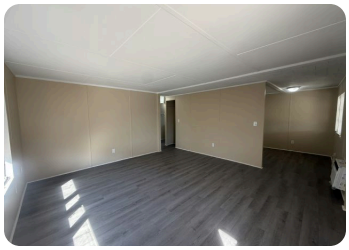

Why You’ll Love It

- 2 spacious bedrooms
- 1.5 full bathrooms
- 768 square feet of living space
- Professionally managed community
- Financing Available

Schedule a Showing

Call us today - this one won’t last long.

(727) 347-8765

causeway@lakeshoremhc.com

FINANCING AVAILABLE

1375 Pasadena Avenue South
South Pasadena, FL 33707

causeway@lakeshoremhc.com
www.causewayvillagemhp.com

(727) 347-8765
Call Us Today

SCAN FOR LISTING